ISTRIA GRANFONDO

SMALL

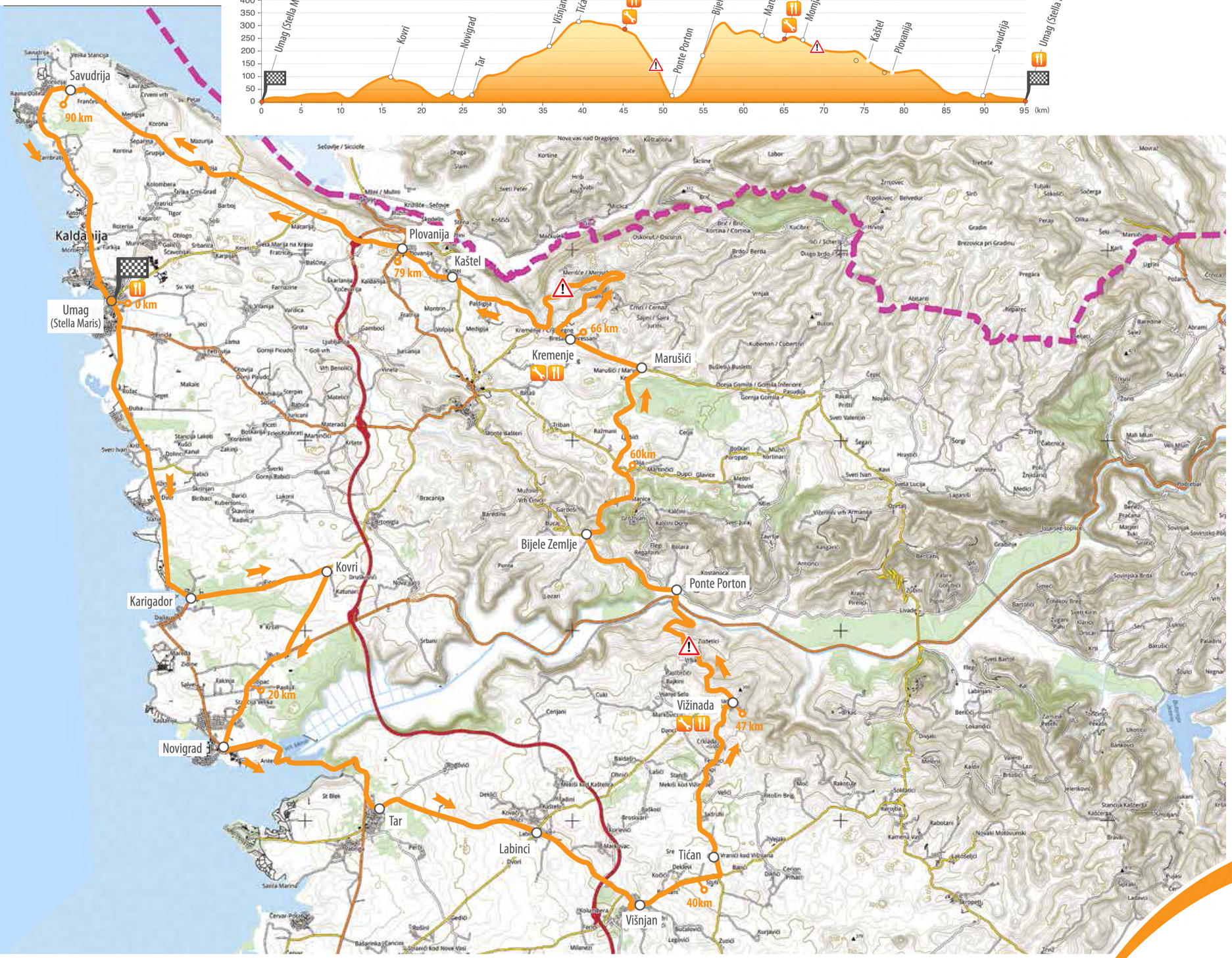

START / FINISH

Dužina / Lenght: 95 km

Visinska razlika / Altitude: 1000 m

Asfalt / Asphalt

Tehnička zona / Techincal zone

Okrjepa / Feed zone

Opasan spust / Dangerous downhill

Istra outdoor

Istra bika

Kartografski podaci / Map data: OpenStreetMap contributors, www.osm.org • **Projekcija / Projection** EPSG:3857 - WGS84 Web Mercator • **Visinski izvor / Elevations source:** SRTM ~30m • Visine u metrima / Elevetions in meters • Ekvidistanca 10m / Contours at 10m interval • Slojnice su ektrapolirane iz mreže točaka svakih 30m te predstavljaju oblik terena, a ne točne visine. / Contours are extrapolated from 30m point grid and represent terain shape and not exact heights. • **Kartografija / Cartography:** Hrvoje Bogner, www.hbogner.com

ISTRIA 2016 GRANFONDO UMAG - NOVIGRAD